Office of Acquisition Management
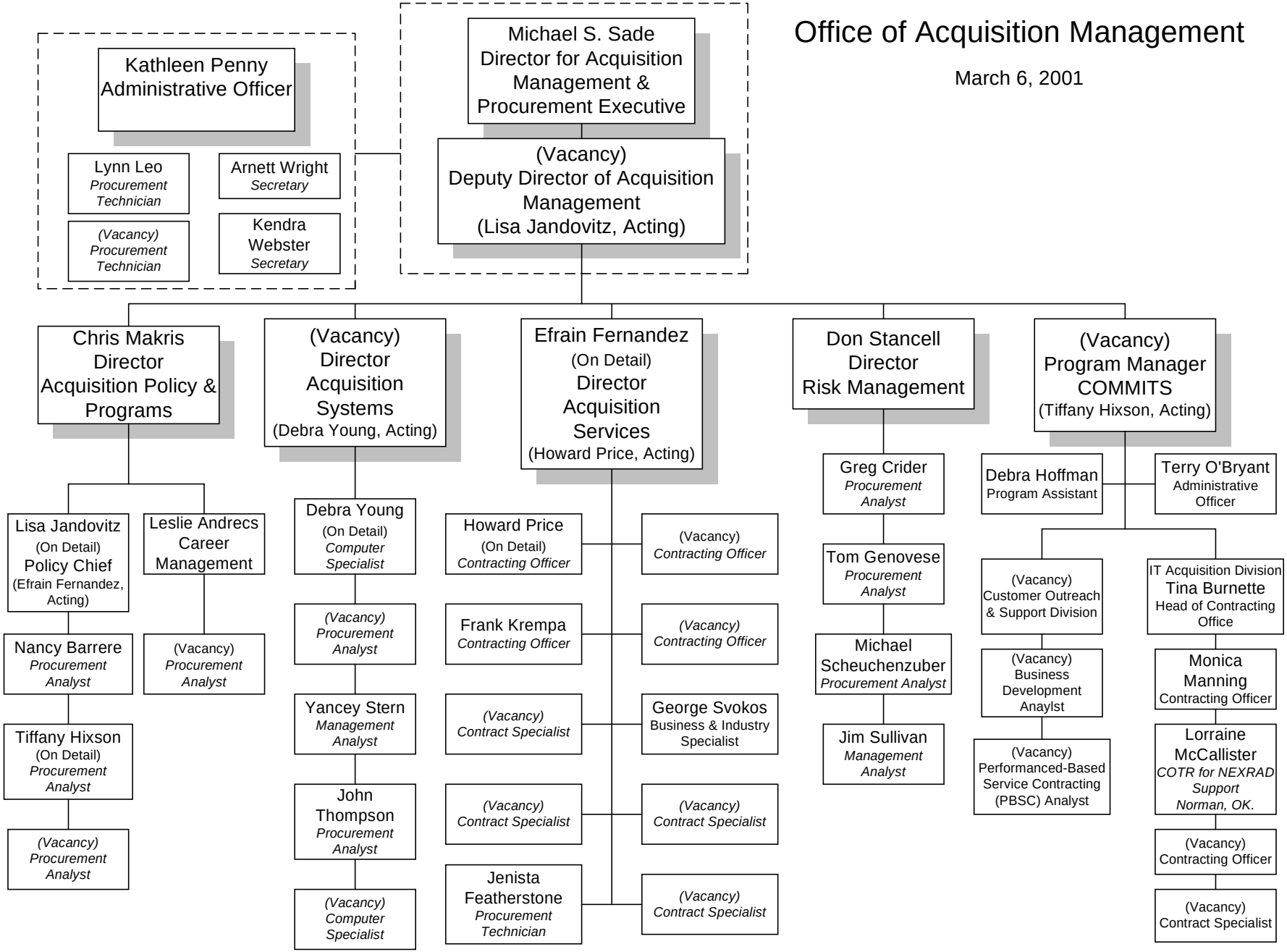
March 6, 2001